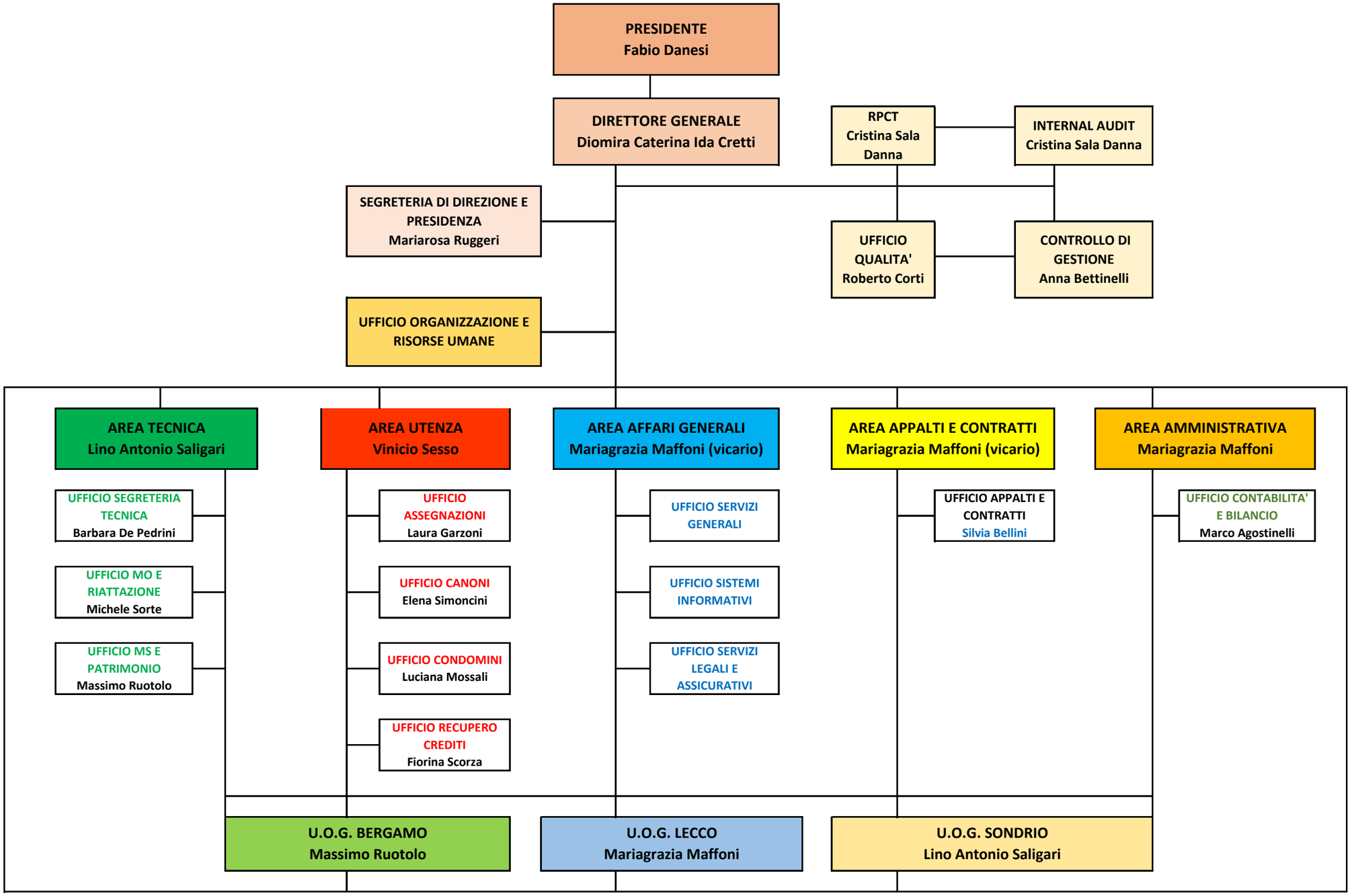ORGANIGRAMMA NOMINATIVO E ARTICOLAZIONE DEGLI UFFICI