ORGANIGRAMMA
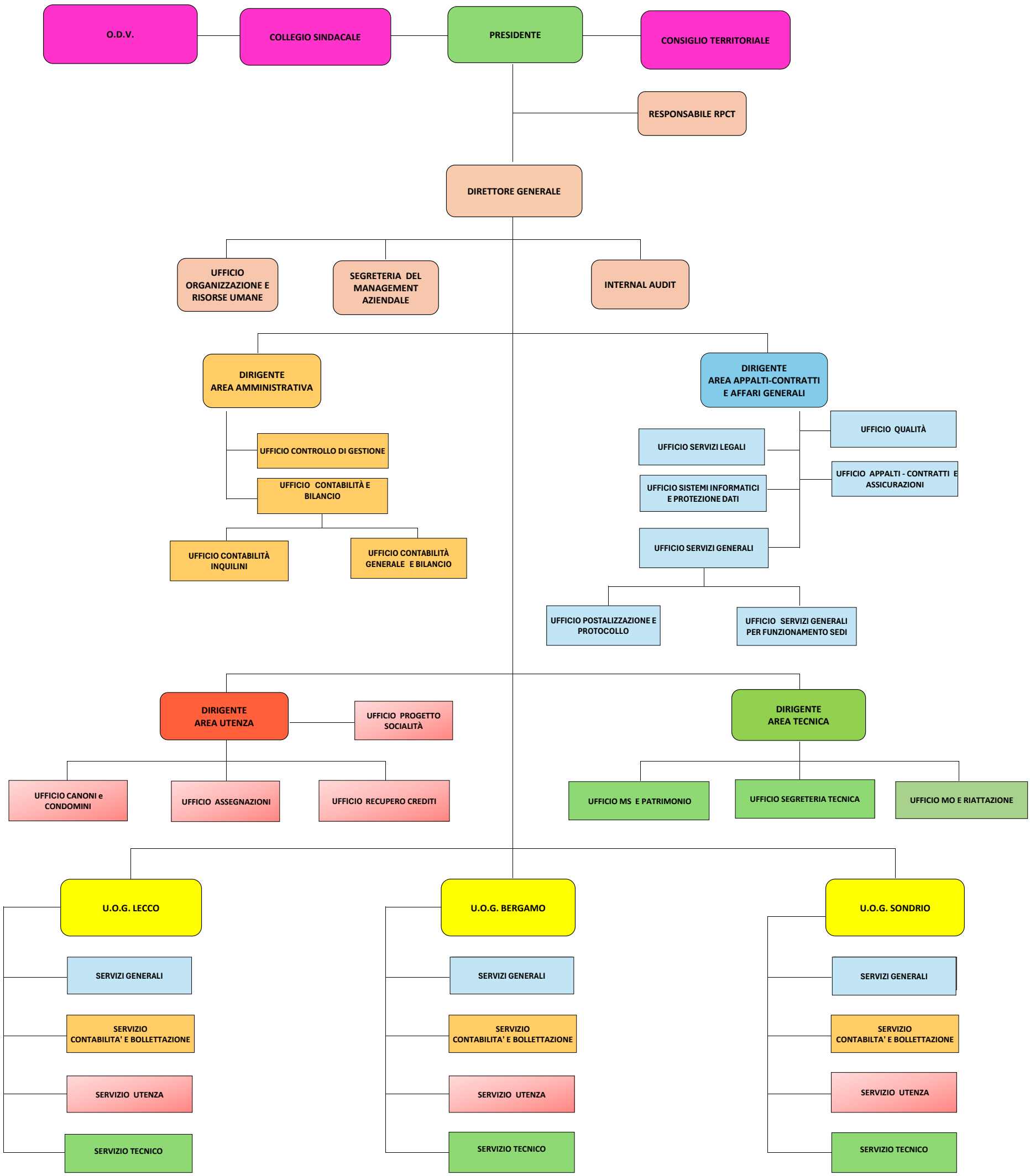
Allegato A) Determina Direttore Generale n. 277 del 24 aprile 2025